

\_\_\_\_\_

**HAIR**

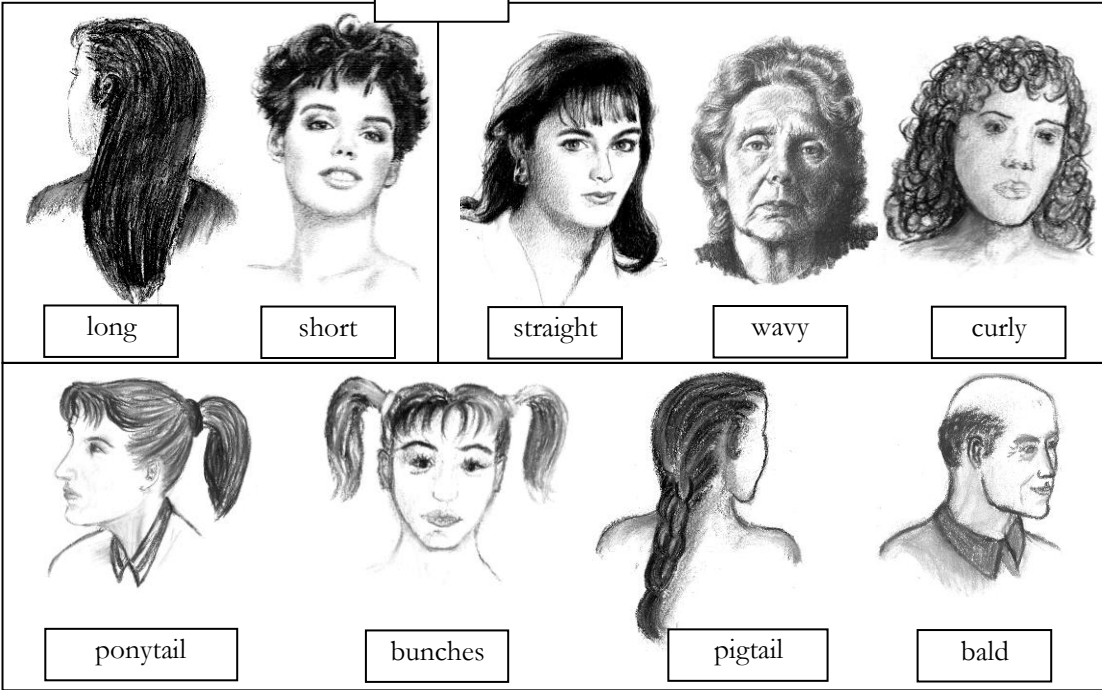

**EYES**

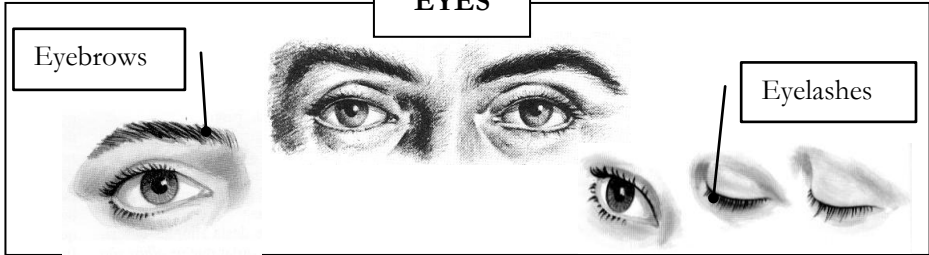

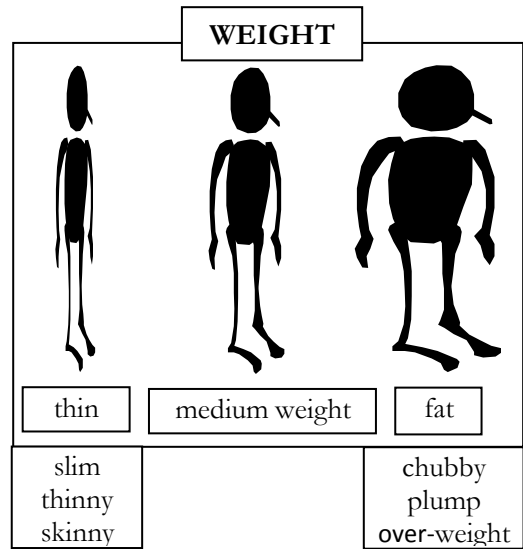
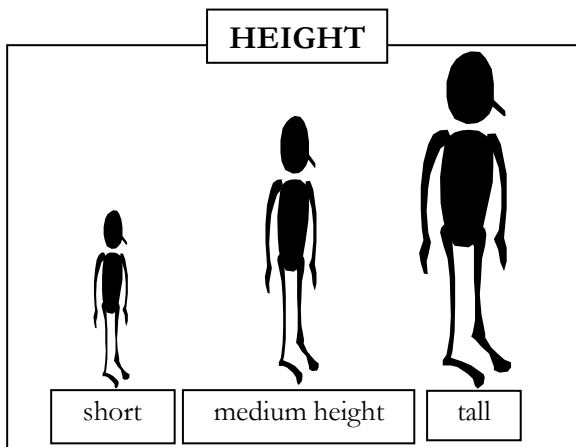
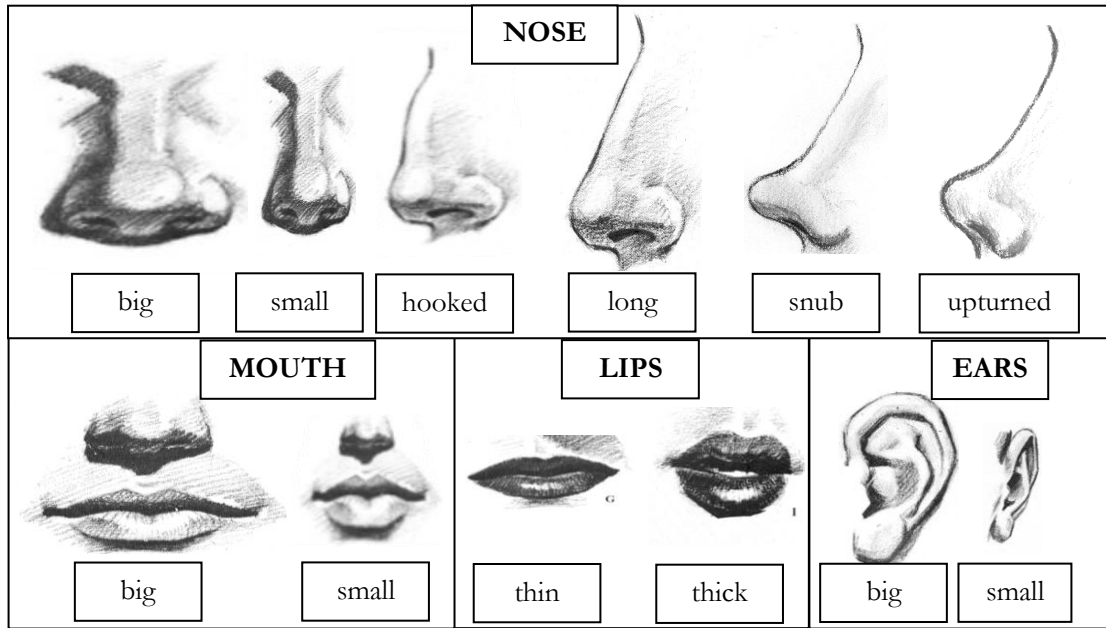

FACES



oval

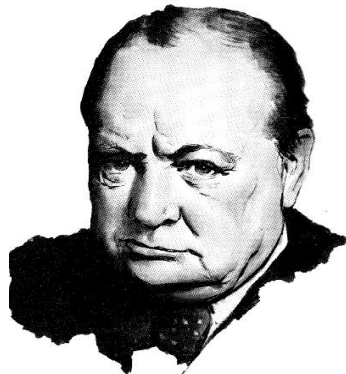

round

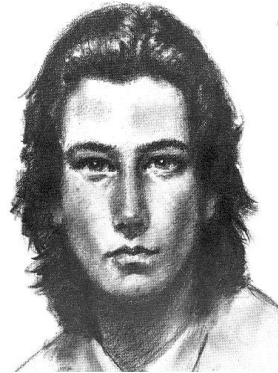

long



(wears) glasses



moustache



beard



(has) wrinkles



(has) freckles

Describing people physically

<b>Height:</b> <input type="radio"/> →tall <input type="radio"/> →medium height <input type="radio"/> →short	<b>Weight:</b> <input type="radio"/> →fat <input type="radio"/> →medium weight <input type="radio"/> →slim
<b>Face:</b> <input type="radio"/> →round <input type="radio"/> →oval <input type="radio"/> →long	<input type="radio"/> →beard <input type="radio"/> →moustache <input type="radio"/> →wears glasses

<b>Hair:</b>	<b>Length</b> <input type="radio"/> →long <input type="radio"/> →medium length <input type="radio"/> →short	<b>Texture</b> <input type="radio"/> →straight <input type="radio"/> →curly <input type="radio"/> →wavy
	<b>Colour</b> <input type="radio"/> →black <input type="radio"/> →brown <input type="radio"/> →blond (e) <input type="radio"/> →bald	<input type="radio"/> →grey <input type="radio"/> →white <input type="radio"/> →red

<b>Eyes:</b>	<b>Size</b> <input type="radio"/> →big <input type="radio"/> →small	<b>Colour</b> <input type="radio"/> →black <input type="radio"/> →brown <input type="radio"/> →green <input type="radio"/> →blue
--------------	---	--

Describing people physically

<b>Height:</b> <input type="radio"/> →tall <input type="radio"/> →medium height <input type="radio"/> →short	<b>Weight:</b> <input type="radio"/> →fat <input type="radio"/> →medium weight <input type="radio"/> →slim
<b>Face:</b> <input type="radio"/> →round <input type="radio"/> →oval <input type="radio"/> →long	<input type="radio"/> →beard <input type="radio"/> →moustache <input type="radio"/> →wears glasses

<b>Hair:</b>	<b>Length</b> <input type="radio"/> →long <input type="radio"/> →medium length <input type="radio"/> →short	<b>Texture</b> <input type="radio"/> →straight <input type="radio"/> →curly <input type="radio"/> →wavy
	<b>Colour</b> <input type="radio"/> →black <input type="radio"/> →brown <input type="radio"/> →blond (e) <input type="radio"/> →bald	<input type="radio"/> →grey <input type="radio"/> →white <input type="radio"/> →red

<b>Eyes:</b>	<b>Size</b> <input type="radio"/> →big <input type="radio"/> →small	<b>Colour</b> <input type="radio"/> →black <input type="radio"/> →brown <input type="radio"/> →green <input type="radio"/> →blue
--------------	---	--

He **is** tall and thin.

He **has got** wavy black hair.

He **has got** green eyes.



Complete:

He \_\_\_\_\_ tall and thin.

He \_\_\_\_\_ wavy black hair.

He \_\_\_\_\_ green eyes.

He \_\_\_\_\_ thick lips and a small nose.

Now, complete these sentences:

She \_\_\_\_\_ medium weight.

He \_\_\_\_\_ curly brown hair.

The dog \_\_\_\_\_ long ears.

She \_\_\_\_\_ fat.

He \_\_\_\_\_ medium height.

She \_\_\_\_\_ straight blond hair.

To have got (ter)	
I	<b>have got</b>
You	<b>have got</b>
He	<b>has got</b>
She	<b>has got</b>
It	<b>has got</b>
We	<b>have got</b>
You	<b>have got</b>
They	<b>have got</b>

To be (ser / estar)	
I	<b>am</b>
You	<b>are</b>
He	<b>is</b>
She	<b>is</b>
It	<b>is</b>
We	<b>are</b>
You	<b>are</b>
They	<b>are</b>